

Infill Timber
 Rafter Extensions : 38x175 C24
 Jack Rafters : 38x200 C24
 Purlins : 38x150 C24
 Ridges : 25x225 C24
 Ceiling Joists : 38x125 C24
 Layboards : 38x225 C24
 Timber Props : 100x100 C24

Bracing Colours
 Rafter Bracing — . — . — .
 C/Tie Bracing — — — —
 Web Bracing - - - -

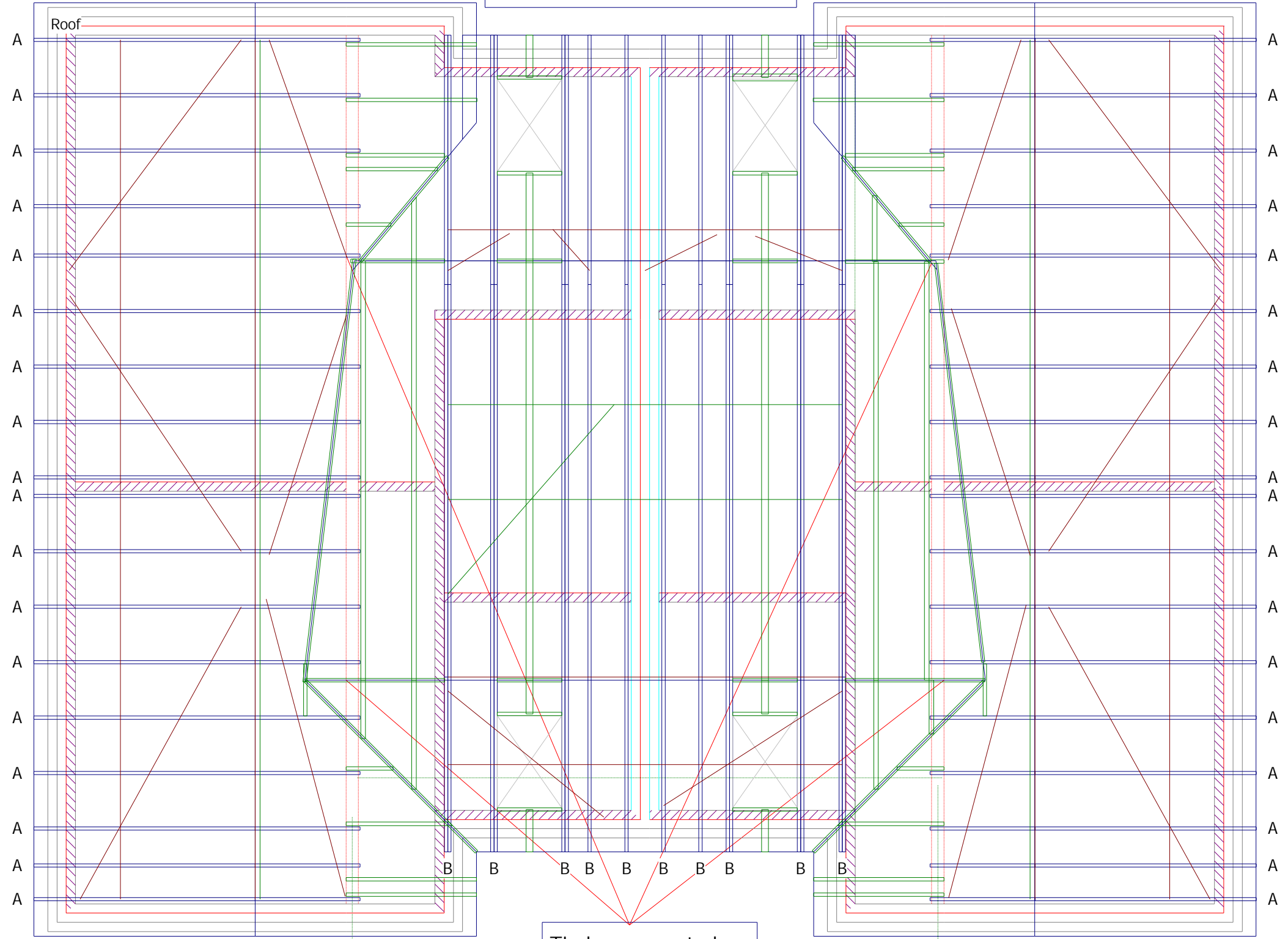

Where there is no brickwork or RSJ to support rafter extensions, timber props should cut & fixed on site

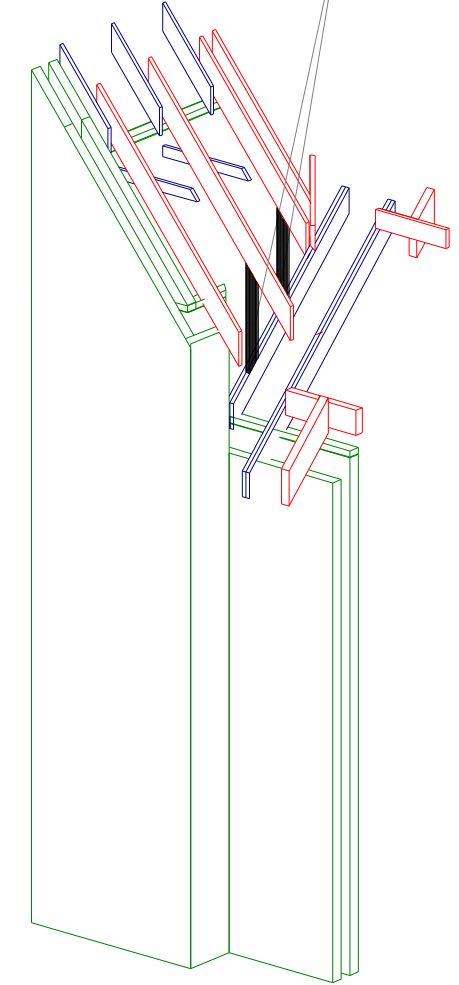

Timber props to be fixed between RSJ & underside of ridge

READ BROTHERS LIMITED(NTE) Tel. 01603 401319 (Fax 417137).

SITE :

SPACING : 600mm DATE :

PROJECT :

Drawn : Joel Dingle Checked :

LOADS: Tiles=685 Snow=750 N/m² DRG NO :